

PLAT OF SURVEY
-OF-

LOT 40 AND THE EAST 15 FEET OF LOT 41, BLOCK 3, INLET OAKS SUDIVISION NO. 3, TOWNSHIP
2 NORTH, RANGE 16 EAST, WALWORTH COUNTY, WISCONSIN.

PREPARED FOR: SOUTHEASTERN WISCONSIN HOUSING CORP.
PROPOSED ADDRESS: _____BREEZY STREET

PROPOSED FN. FL.: _____

PROPOSED YD. GR.: _____

PROPOSED HOUSE WAS STAKED ON ACTUAL CORNERS WITH 7 FOOT CONTROL ON THE LONGEST
HOUSE LINE. THE CONTRACTOR WILL BE RESPONSIBLE TO FIELD VERIFY ALL STAKES FOR LOCATION
AND DIMENSION PRIOR TO CONSTRUCTION. IF ANY DISCREPANCIES OCCUR NOTIFY THIS OFFICE
AT ONCE.

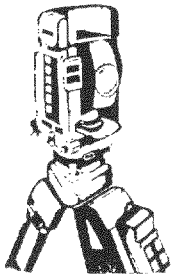
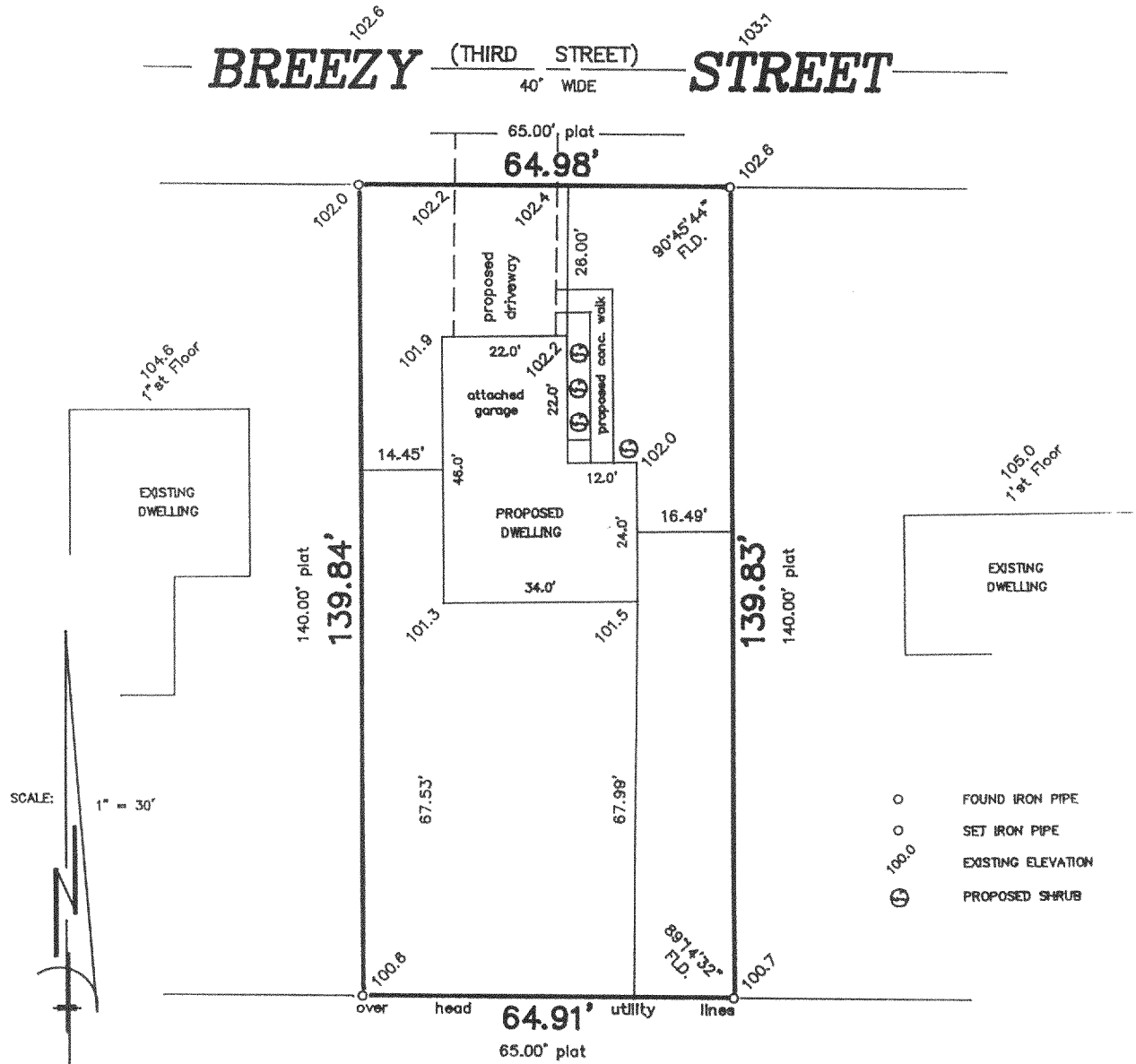

B.W. SURVEYING

Land Surveys
Mapping And Planning
412 N. Pine Street
Burlington, WI 53105
(414) 767-0225

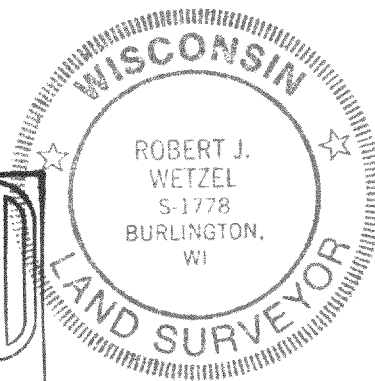
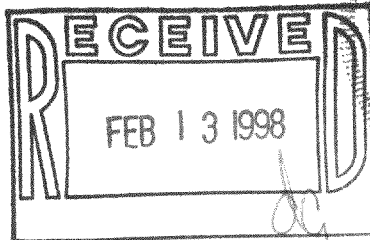

THIS IS NOT AN ORIGINAL PRINT
UNLESS THIS SEAL IS RED

"I hereby certify that I have surveyed the above described property and that the above map is a true representation thereof and shows the size and location of the property, its exterior boundaries, the location of all visible structures and dimensions of all principal buildings thereon, boundary fences, apparent easements, roadways and encroachments, if any."

"This survey is made for the use of the present owners of the property, and those who purchase, mortgage, or guarantee the title thereto within one year from the date hereof."

Robert J. Wetzel
ROBERT J. WETZEL
REGISTERED LAND SURVEYOR - 1778

7/3/97
DATE

3079
JOB NUMBER

FIN3-82

216-2524